

LEGEND

	8" CMU WALL UNDO.
	2x4 STUD TYP. INTERIOR WALLS, UNDO.
	2x6 STUD TYP. EXTERIOR WALLS, UNDO.

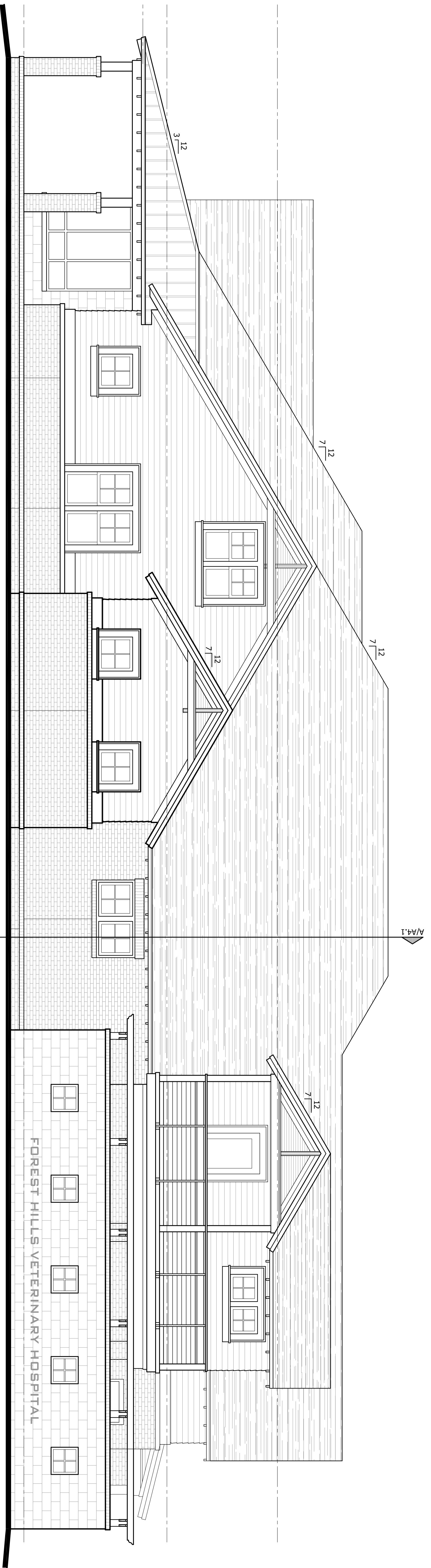

B 26TH ST. ELEVATION (WEST)
SCALE: 1/4" = 1'-0"
PROPOSED VET BUILDING "B"

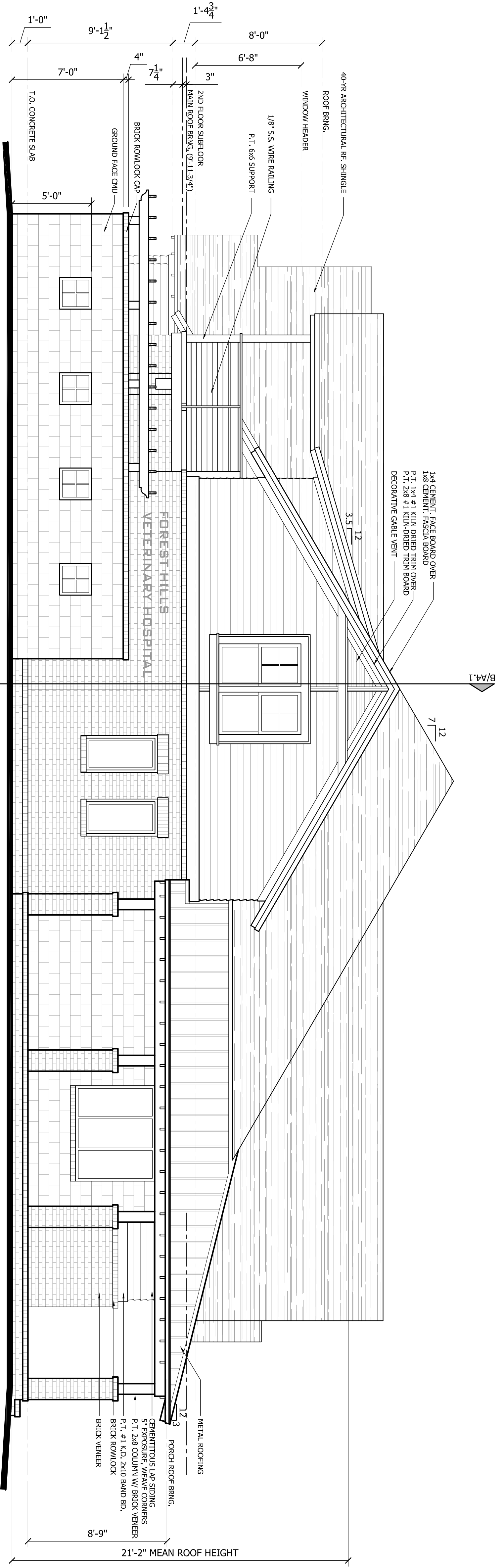

A MARKET ST. ELEVATION (SOUTH)
SCALE: 1/4" = 1'-0"
PROPOSED VET BUILDING "B"

FOREST HILLS VETERINARY HOSPITAL
8 NORTH 26TH STREET
WILMINGTON, NORTH CAROLINA

3142 WRIGHTSVILLE AVENUE
WILMINGTON NC 28403

GOODRICH
ARCHITECTURE, P.A.

ELEVATIONS

OFFICE: 910.343.1065
FAX: 910.343.1067
EMAIL: BG00DARCH@ADL.COM

DATE:
07 OCTOBER 2014

REVISION:

A3.1



B EAST ELEVATION
 SCALE: 1/4" = 1'-0" PROPOSED VET BUILDING "B"

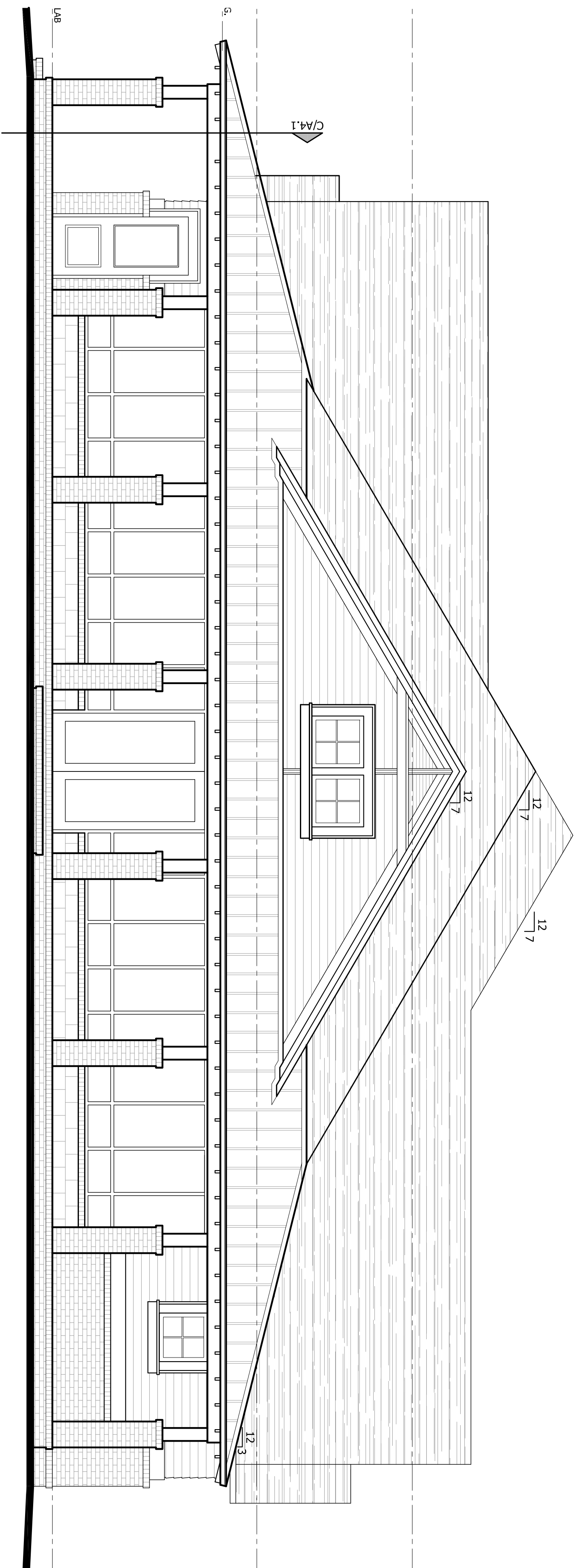

A NORTH ELEVATION
 SCALE: 1/4" = 1'-0" PROPOSED VET BUILDING "B"

FOREST HILLS VETERINARY HOSPITAL
 8 NORTH 26TH STREET
 WILMINGTON, NORTH CAROLINA

3142 WRIGHTSVILLE AVENUE
 WILMINGTON NC 28403

GOODRICH
 ARCHITECTURE, P.A.

ELEVATIONS

OFFICE: 910.343.1065
 FAX: 910.343.1067
 EMAIL: BGOODARCH@ADL.COM

DATE:
 07 OCTOBER 2014

REVISION:

A3.2

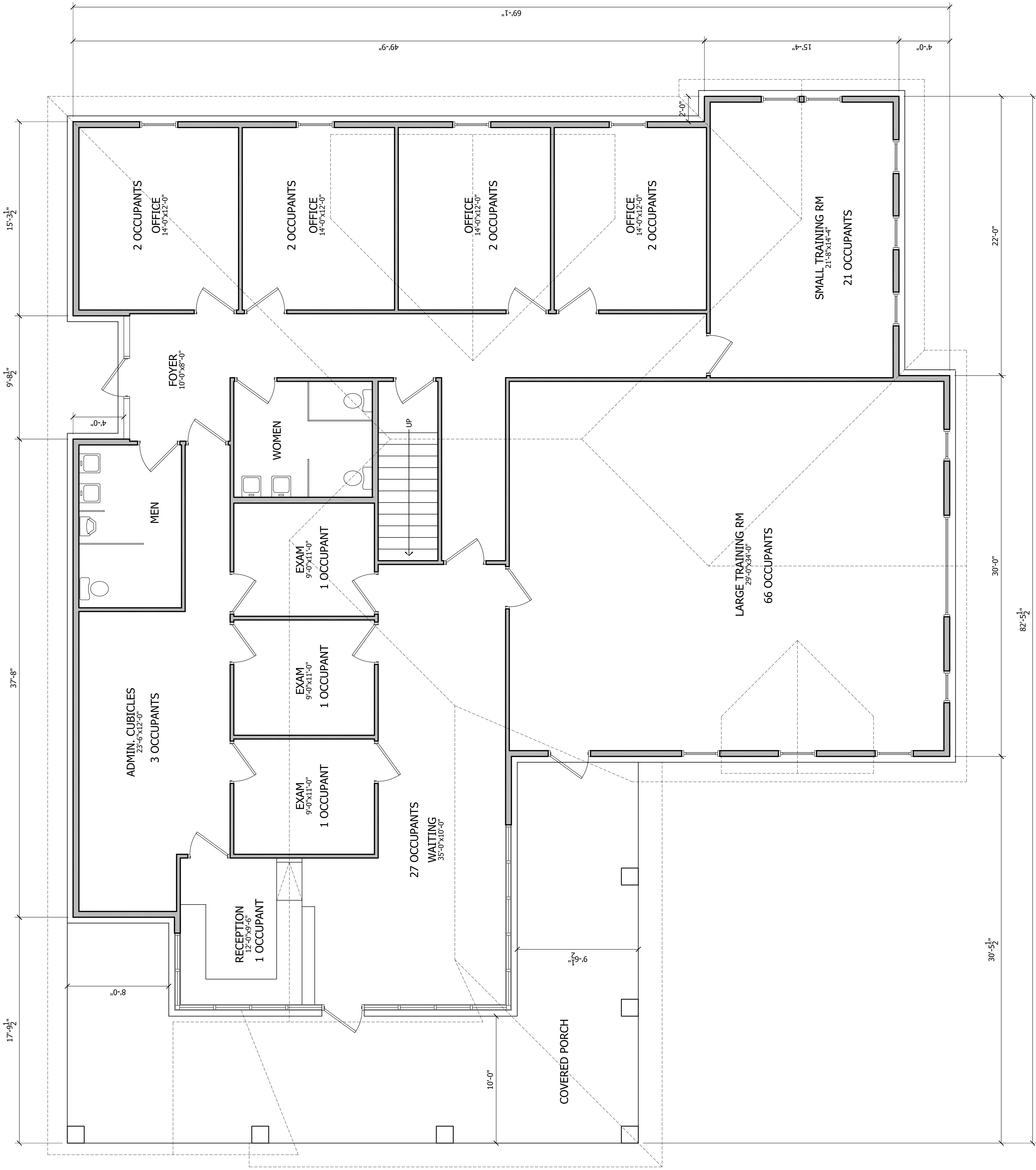
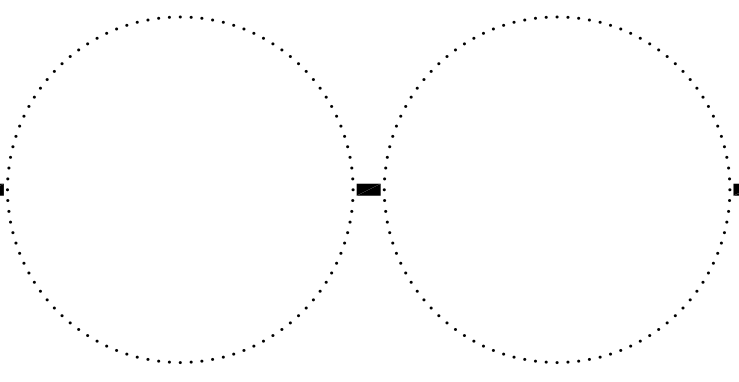

A FLOOR PLAN
SCALE: 1/4" = 1'-0" 3996 SF

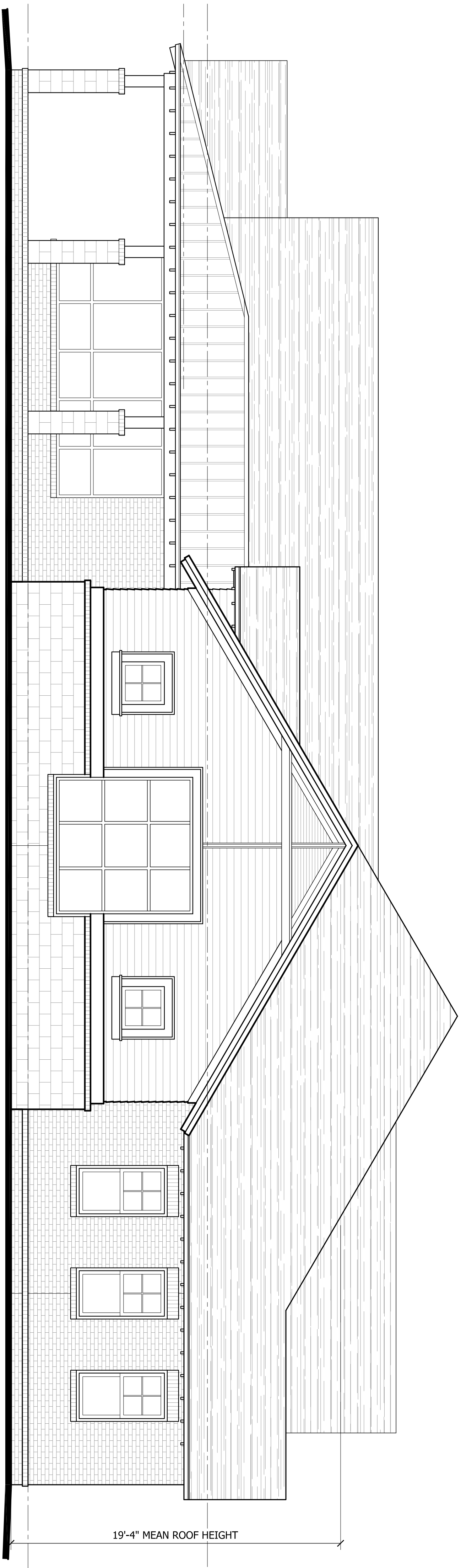

A MARKET ST. ELEVATION (SOUTH)
SCALE: 1/4" = 1'-0"
PROPOSED VET BUILDING "B"

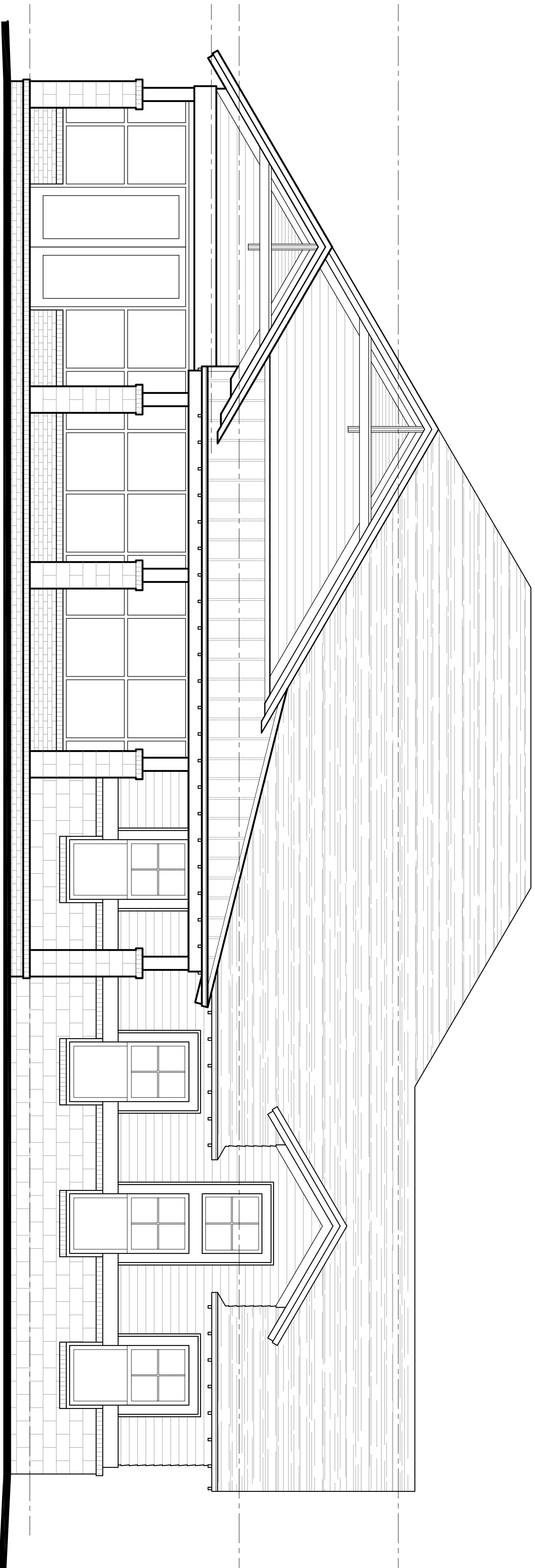

B 26TH ST. ELEVATION (WEST)
SCALE: 1/4" = 1'-0"
PROPOSED VET BUILDING "B"

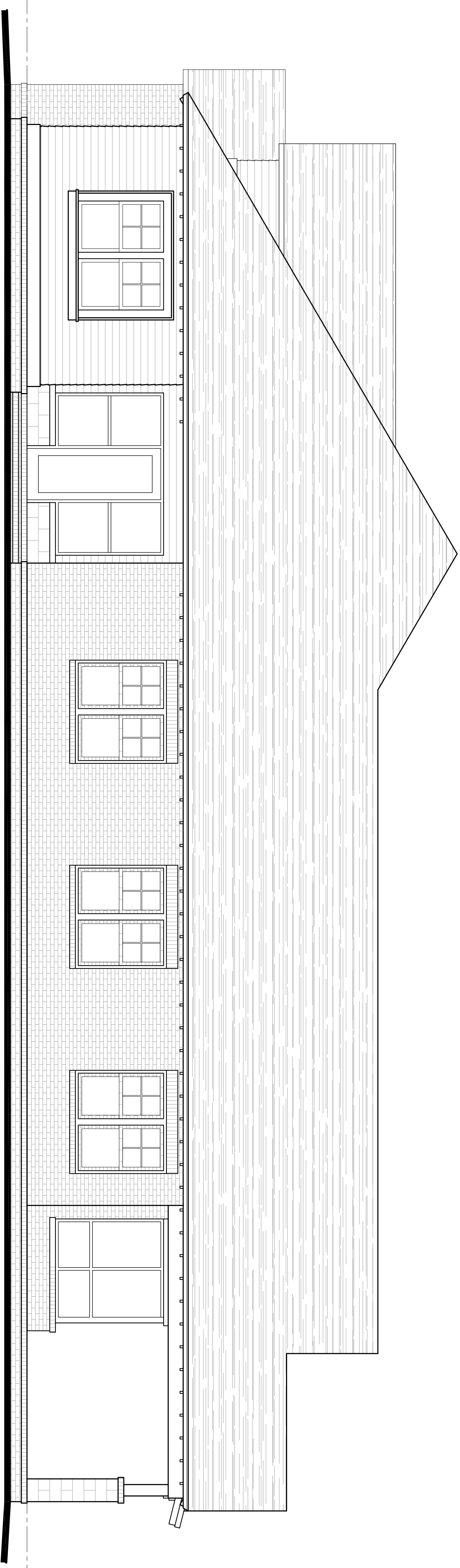

A
NORTH ELEVATION
SCALE: 1/4" = 1'-0"
PROPOSED VET BUILDING "B"

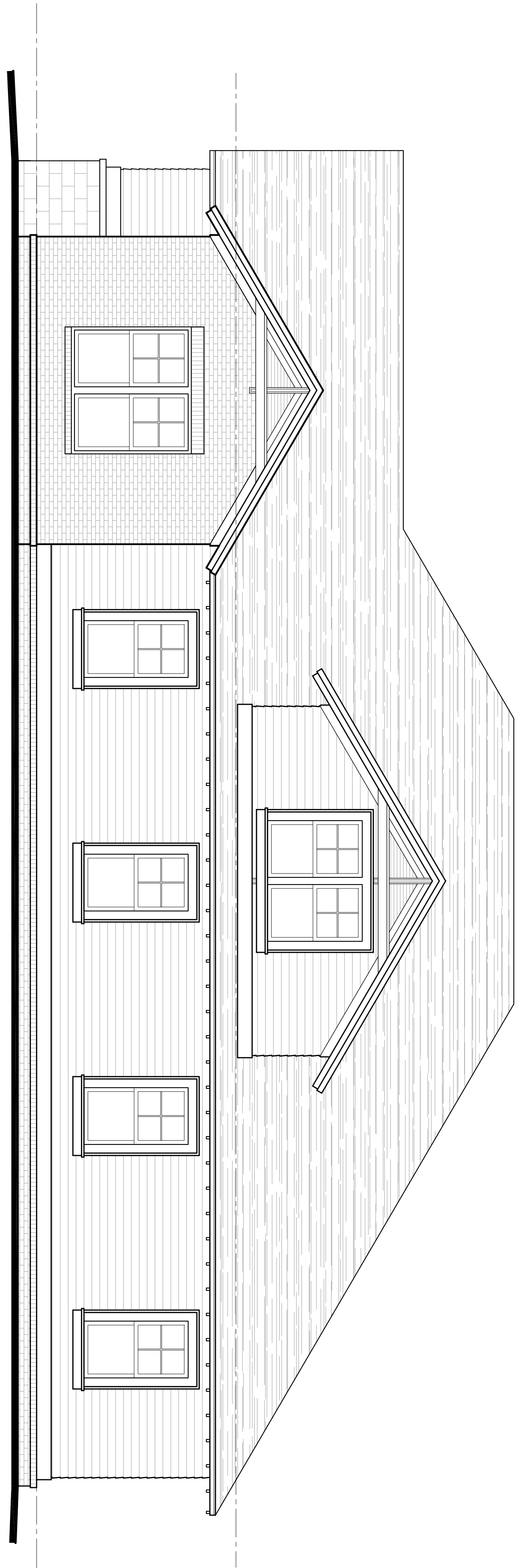

B
EAST ELEVATION
SCALE: 1/4" = 1'-0"
PROPOSED VET BUILDING "B"

A3.2

DATE:
07 OCTOBER 2014

REVISION:

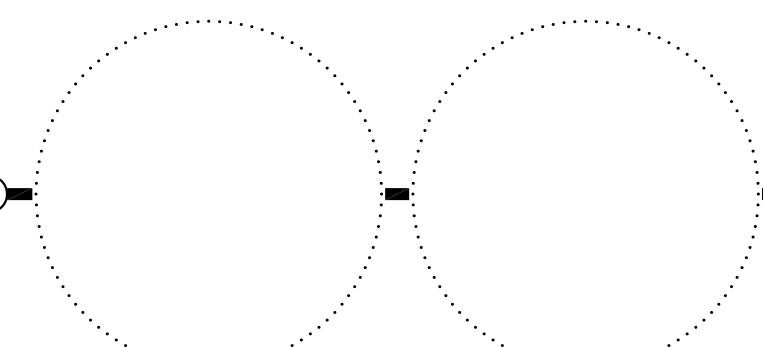

**FOREST HILLS
VETERINARY HOSPITAL**
8 NORTH 26TH STREET
WILMINGTON, NORTH CAROLINA

ELEVATIONS PHASE II

3142 WRIGHTSVILLE AVENUE
WILMINGTON NC 28403

OFFICE: 910.343.1065
FAX: 910.343.1067
EMAIL: BGOODARCH@ADL.COM

